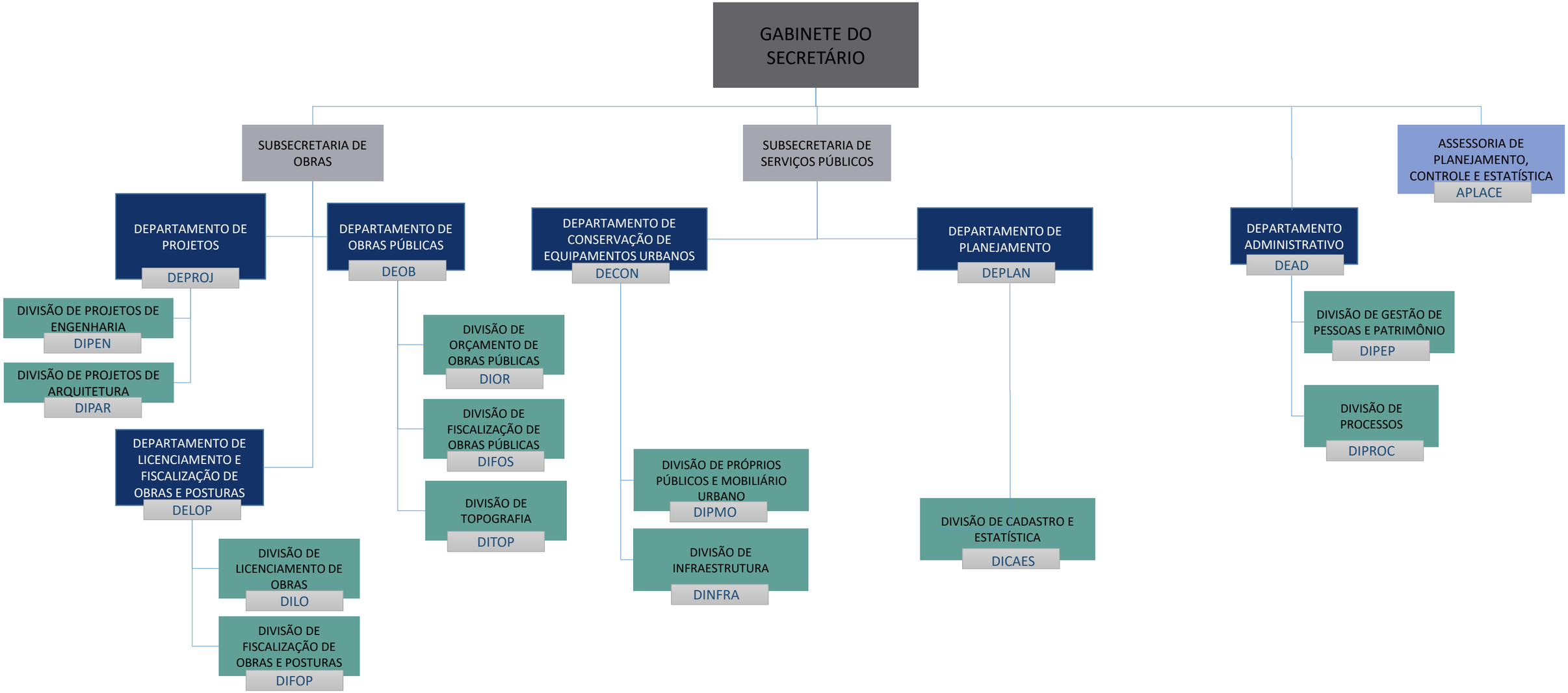SEMOP - Secretaria Municipal de Manutenção da Infraestrutura Urbana e Obras Públicas